Pentatonic Scale

C Major Pentatonic

ド レ ミ ソ ラ

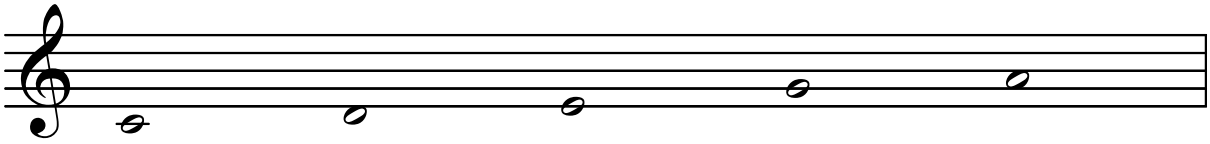

1 2 3 5 6

A minor Pentatonic

ラ ド レ ミ ソ

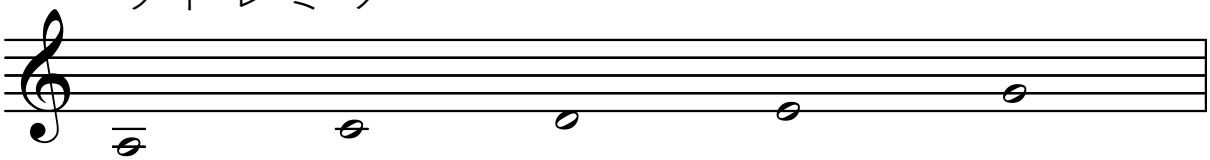

1 ♭3 4 5 ♭7

C minor Pentatonic

ド ミ♭ ファ ソ シ♭

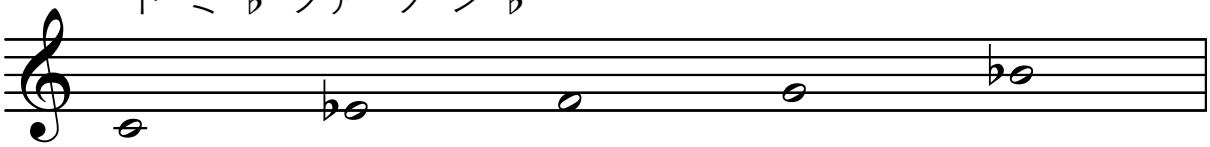

1 ♭3 4 5 ♭7